

**VILLAGE OF WATKINS GLEN
PLANNING BOARD**

Municipal Building Board Room
303 N. Franklin St., Watkins Glen, NY 14891

May 27, 2026

6:00 p.m.

AGENDA

- 1. SPECIAL USE PERMIT**
 - a. Drew Bubb – 107 Clarence St – Demo/Rebuild Apartment
- 2. PUBLIC HEARINGS**
 - a. Drew Bubb – 107 Clarence St – Demo/Rebuild Apartment
- 3. SITE PLAN REVIEW**
 - a. Frank DeSarno III – 208 12th Street – Demo
- 4. SCHUYLER COUNTY COMPREHENSIVE PLAN**
- 5. APPROVAL OF MINUTES**
 - a. April 22, 2026
- 6. BOARD CONCERNS/NEW BUSINESS**
- 7. ADJOURNMENT**



Village of Watkins Glen
MAR 26 2006
RECEIVED

Village of Watkins Glen

SPECIAL USE PERMIT APPLICATION

(Please complete pages 1 & 2)

Village of Watkins Glen
MAR 26 2006

PAID

Property Address: 107 CLARENCE STREET
 Tax Map Number: 65-18-1-3 Zoning District: N
 Applicant Name: DREW BUBB
 Address: 4972 COUNTY ROAD 4 Phone: (607) 742-0563
BURDET, NY 14818 Email: dbubb@yahoo.com
 Description of Project Use: DEMOLISH EXISTING HOUSE & GARAGE
BUILD 4-UNIT APARTMENT BUILDING.

PERMIT APPLICATION REQUIREMENTS (must be submitted with application):

(Attach additional pages as necessary)

1. \$100 Application fee
2. A business plan, vision, or model, and/or summary of products, goods, and services to be sold or provided. APARTMENT HOUSING
3. The proposed hours of operation: NA
4. The number of employees at maximum shift: NA
5. The maximum seat capacity: NA
6. The timing and manner of any and all anticipated deliveries: NA
7. A recycling and waste management plan: NA
8. The nature and type of all mechanical equipment provided and/or required: NATURAL GAS FURNACES/A/C, HW HEATERS
9. A site plan denoting the location of the subject property and all structures thereon, as well as all property, uses, and structures within 300 feet of the proposed use.
10. An interior floor plan, including, but not limited to, the arrangement of seats, kitchen and/or bar size and location, storage areas, bathroom facilities, and location of all mechanical equipment.
11. All SEQR Documentation as required by NYS Law.
12. A narrative describing how the proposed use will satisfy the special use permit review criteria.

(See page 2)

SPECIAL USE PERMIT REVIEW CRITERIA

In reaching a decision, the Planning Board shall consider the following review criteria. For each criteria listed that applies to your project, please provide a narrative describing how the proposed use will:

1. Be generally consistent with the goals of the Village Comprehensive Plan;
2. Meet all relevant standards, guidelines, and requirements set forth in this Zoning Law, including any applicable requirements of Articles 23 and 24 (Additional Use and Supplemental Regulations);
3. Be an economically viable use of the property and/or will not cause there to be any significant decrease in the future economic viability of the property;
4. Be compatible with existing uses adjacent to and near the property;
5. Provide adequate measures (such as landscaping and screening) to mitigate potential adverse impacts on surrounding property and preserve or enhance the traditional character of the Village;
6. Not have an undue burden or effect on the orderly development and character of the neighborhood or upon the development and conduct of other lawful uses in the vicinity;
7. Not be a nuisance to adjacent residents and property in terms of the production of obnoxious or objectionable noise, dust, glare, odor, refuse, fumes, vibrations, traffic, crowds, parking of automobiles, unsightliness, contamination or other similar conditions;
8. Not cause undue harm to or destroy existing sensitive natural features on the site or in the surrounding area or cause adverse environmental impacts such as significant erosion and/or sedimentation, slope destruction, flooding or ponding of water, or degradation of water quality;
9. Not destroy or adversely impact significant historic and/or cultural resource sites; and
10. Not otherwise be detrimental to the convenience and general health, safety, or welfare of the public.

Standard for Review. Failure to meet one or more of the above criteria may result in denial of an application.

PROPERTY OWNER INFORMATION

By signing, owner authorizes the applicant to pursue this special use permit and verifies all presented information is truthful and accurate.

Name: Drew Bubb

Mailing Address: 4972 CR #41 Phone: (607) 742-0563

BURPETT, NY 14818 Email: dbubb@yahoo.com

Owner Signature Drew Bubb Date: 3/26/26

Applicant signature _____ Date: _____

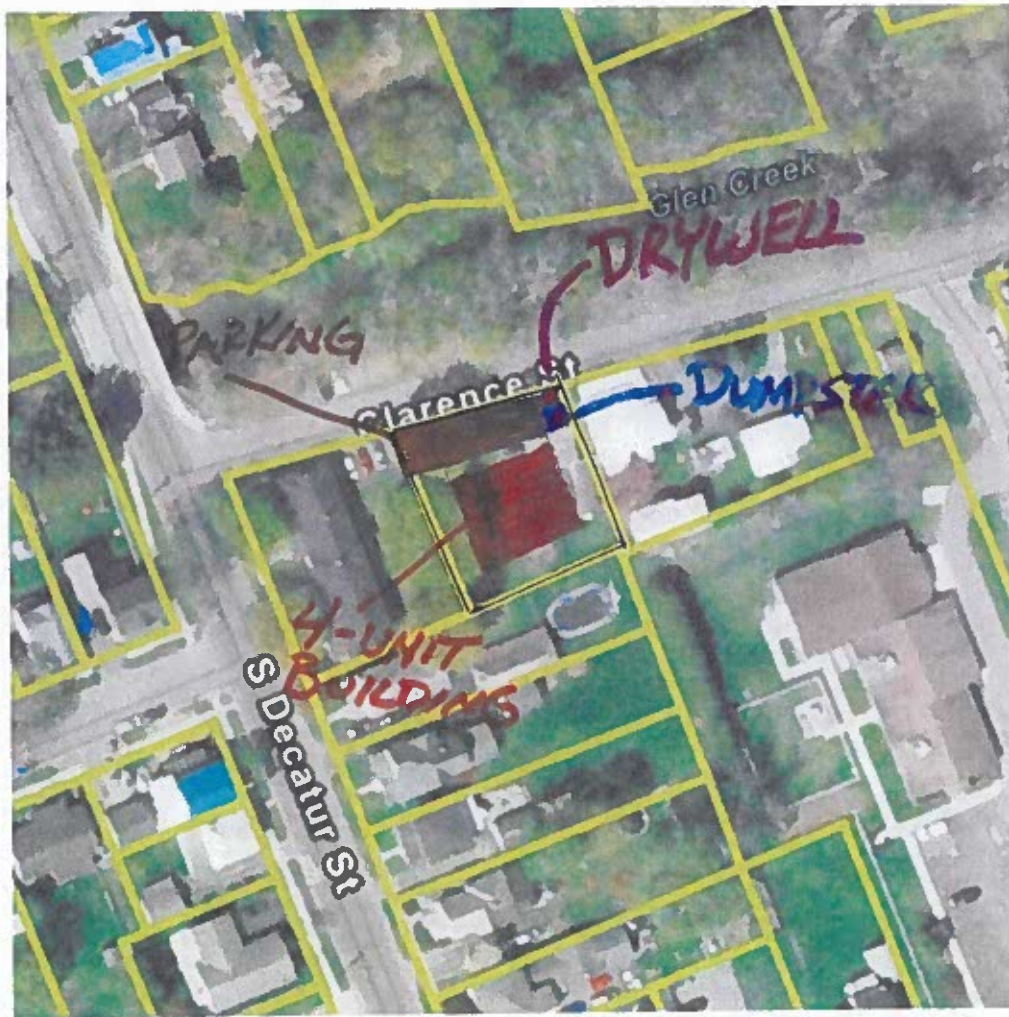

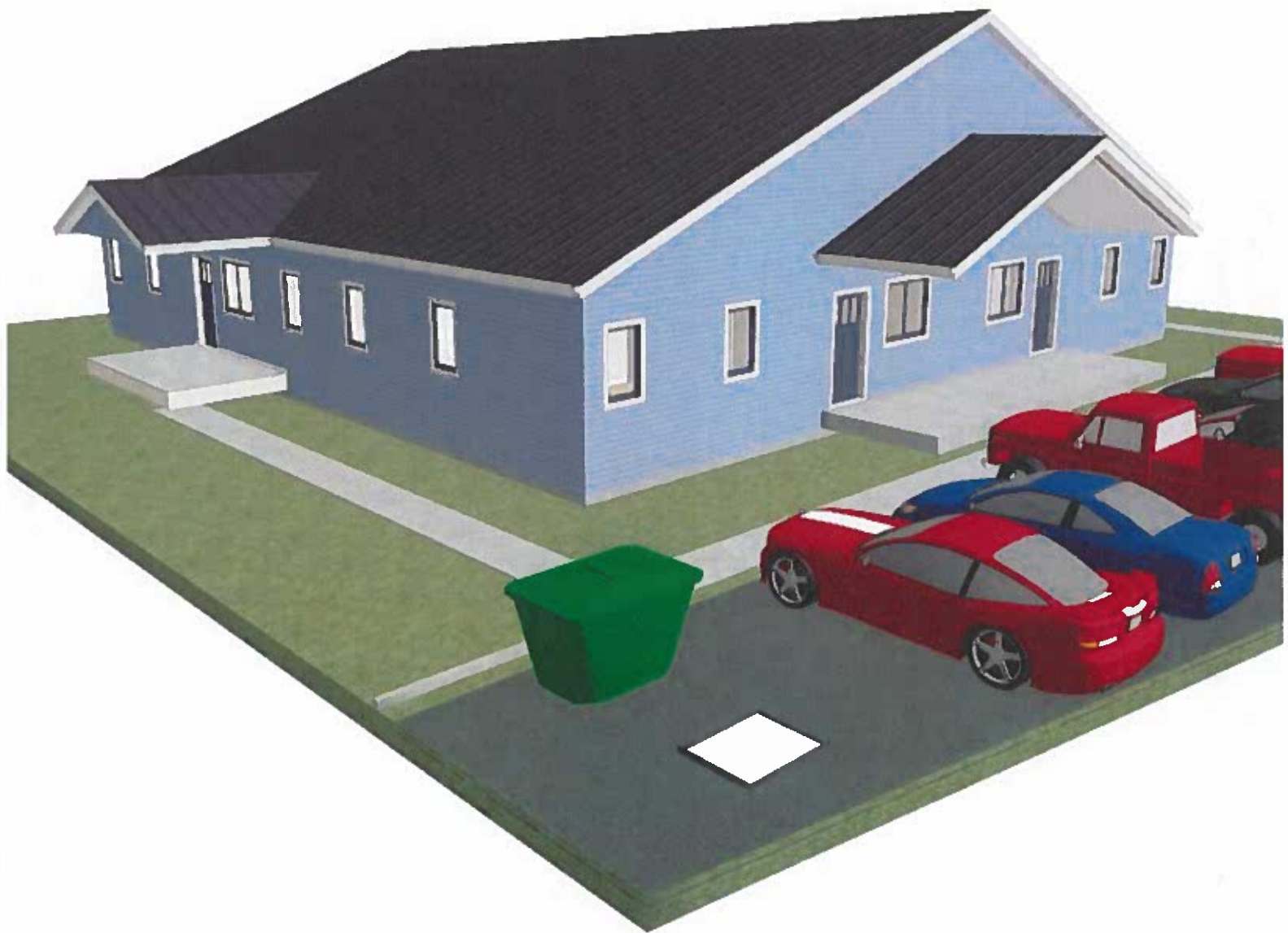

<p>14. Identify the typical habitat types that occur on, or are likely to be found on the project site. Check all that apply:</p> <p><input type="checkbox"/> Shoreline <input type="checkbox"/> Forest <input type="checkbox"/> Agricultural/grasslands <input type="checkbox"/> Early mid-successional</p> <p><input type="checkbox"/> Wetland <input checked="" type="checkbox"/> Urban <input checked="" type="checkbox"/> Suburban</p>		
15. Does the site of the proposed action contain any species of animal, or associated habitats, listed by the State or Federal government as threatened or endangered?	NO	YES
	<input type="checkbox"/>	<input checked="" type="checkbox"/>
16. Is the project site located in the 100-year flood plan?	NO	YES
	<input checked="" type="checkbox"/>	<input type="checkbox"/>
17. Will the proposed action create storm water discharge, either from point or non-point sources? If Yes,	NO	YES
	<input type="checkbox"/>	<input checked="" type="checkbox"/>
a. Will storm water discharges flow to adjacent properties?	<input checked="" type="checkbox"/>	<input type="checkbox"/>
b. Will storm water discharges be directed to established conveyance systems (runoff and storm drains)?	<input type="checkbox"/>	<input checked="" type="checkbox"/>
If Yes, briefly describe: _____		
Eave gutters will be directed to a dry well at the northeast corner of the lot, which is the lowest point created by the natural slope of Clarence street		
18. Does the proposed action include construction or other activities that would result in the impoundment of water or other liquids (e.g., retention pond, waste lagoon, dam)? If Yes, explain the purpose and size of the impoundment: _____	NO	YES
	<input checked="" type="checkbox"/>	<input type="checkbox"/>
19. Has the site of the proposed action or an adjoining property been the location of an active or closed solid waste management facility? If Yes, describe: _____	NO	YES
	<input checked="" type="checkbox"/>	<input type="checkbox"/>
20. Has the site of the proposed action or an adjoining property been the subject of remediation (ongoing or completed) for hazardous waste? If Yes, describe: _____ adjoining property _____	NO	YES
	<input type="checkbox"/>	<input checked="" type="checkbox"/>
<p>I CERTIFY THAT THE INFORMATION PROVIDED ABOVE IS TRUE AND ACCURATE TO THE BEST OF MY KNOWLEDGE</p> <p>Applicant/sponsor/name: <u>Drew Bubb</u> Date: <u>5/2/2026</u></p> <p>Signature: <u><i>Drew Bubb</i></u> Title: <u>Member</u></p>		

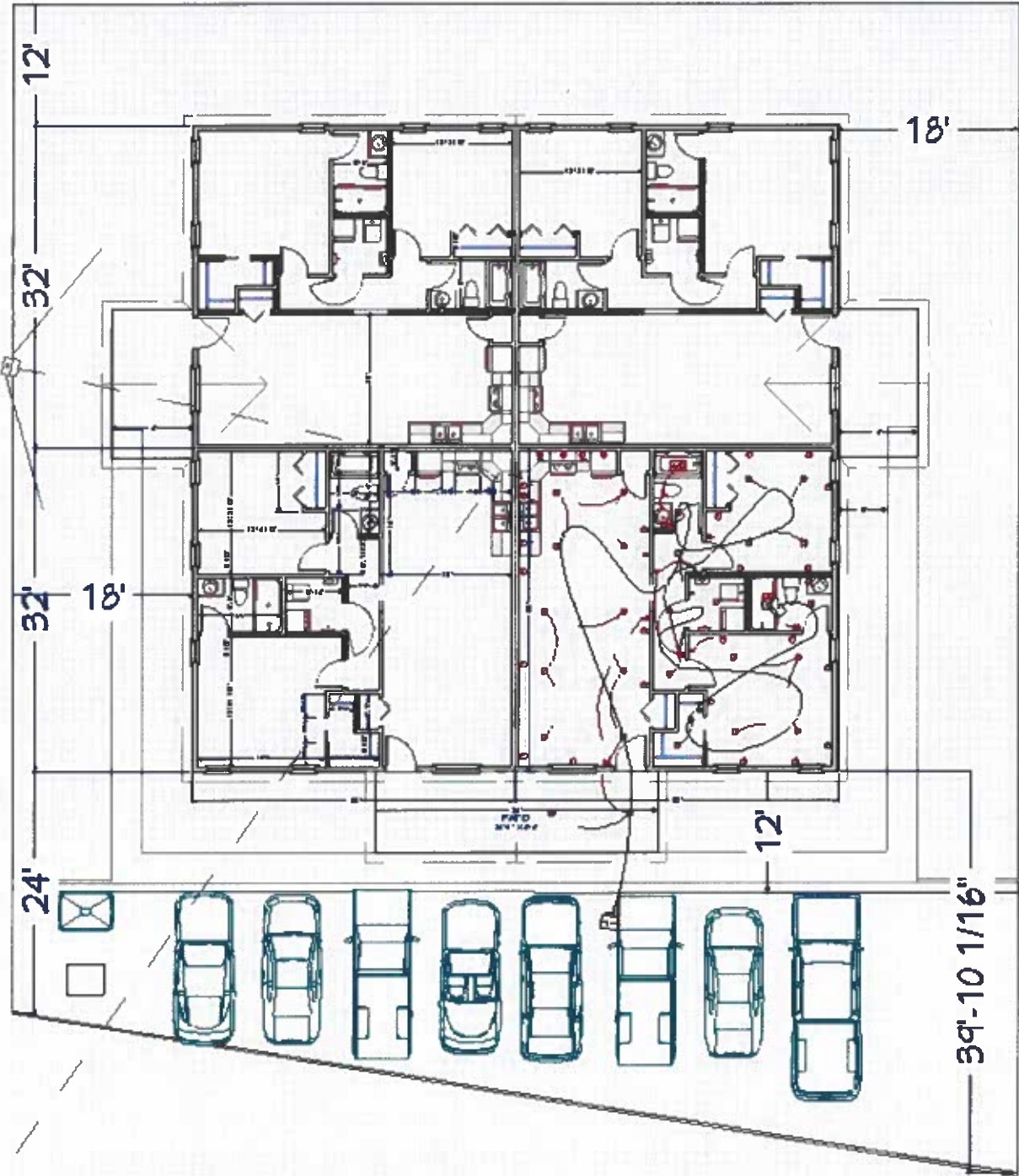

Short Environmental Assessment Form

Part 1 - Project Information

Instructions for Completing

Part 1 – Project Information. The applicant or project sponsor is responsible for the completion of Part 1. Responses become part of the application for approval or funding, are subject to public review, and may be subject to further verification. Complete Part 1 based on information currently available. If additional research or investigation would be needed to fully respond to any item, please answer as thoroughly as possible based on current information.

Complete all items in Part 1. You may also provide any additional information which you believe will be needed by or useful to the lead agency; attach additional pages as necessary to supplement any item.

Part 1 – Project and Sponsor Information			
Name of Action or Project: 4-unit apartment			
Project Location (describe, and attach a location map): 107 Clarence Street Watkins Glen, NY 14891			
Brief Description of Proposed Action: - Demolish existing house and garage - Build a one story 4-unit apartment building			
Name of Applicant or Sponsor: Jamis Properties, L.L.C.		Telephone: 6077420563 E-Mail: dbubb@yahoo.com	
Address: 5713 Round Schoolhouse Road			
City/PO: Hector		State: New York	Zip Code: 14841
1. Does the proposed action only involve the legislative adoption of a plan, local law, ordinance, administrative rule, or regulation? If Yes, attach a narrative description of the intent of the proposed action and the environmental resources that may be affected in the municipality and proceed to Part 2. If no, continue to question 2.			NO <input checked="" type="checkbox"/>
2. Does the proposed action require a permit, approval or funding from any other government Agency? If Yes, list agency(s) name and permit or approval:			YES <input type="checkbox"/>
3. a. Total acreage of the site of the proposed action? _____ .25 acres b. Total acreage to be physically disturbed? _____ .18 acres c. Total acreage (project site and any contiguous properties) owned or controlled by the applicant or project sponsor? _____ .25 acres			YES <input type="checkbox"/>
4. Check all land uses that occur on, are adjoining or near the proposed action: <input checked="" type="checkbox"/> Urban <input type="checkbox"/> Rural (non-agriculture) <input type="checkbox"/> Industrial <input checked="" type="checkbox"/> Commercial <input checked="" type="checkbox"/> Residential (suburban) <input type="checkbox"/> Forest <input type="checkbox"/> Agriculture <input checked="" type="checkbox"/> Aquatic <input type="checkbox"/> Other(Specify): <input checked="" type="checkbox"/> Parkland			

5. Is the proposed action,	NO	YES	N/A
a. A permitted use under the zoning regulations?	<input type="checkbox"/>	<input checked="" type="checkbox"/>	<input type="checkbox"/>
b. Consistent with the adopted comprehensive plan?	<input type="checkbox"/>	<input checked="" type="checkbox"/>	<input type="checkbox"/>
6. Is the proposed action consistent with the predominant character of the existing built or natural landscape?	NO <input type="checkbox"/>	YES <input checked="" type="checkbox"/>	
7. Is the site of the proposed action located in, or does it adjoin, a state listed Critical Environmental Area? If Yes, identify: _____	NO <input checked="" type="checkbox"/>	YES <input type="checkbox"/>	
8. a. Will the proposed action result in a substantial increase in traffic above present levels? b. Are public transportation services available at or near the site of the proposed action? c. Are any pedestrian accommodations or bicycle routes available on or near the site of the proposed action?	NO <input checked="" type="checkbox"/> <input checked="" type="checkbox"/> <input type="checkbox"/>	YES <input type="checkbox"/> <input type="checkbox"/> <input checked="" type="checkbox"/>	
9. Does the proposed action meet or exceed the state energy code requirements? If the proposed action will exceed requirements, describe design features and technologies: Meets: The apartment will comply with current building and energy codes _____	NO <input type="checkbox"/>	YES <input checked="" type="checkbox"/>	
10. Will the proposed action connect to an existing public/private water supply? If No, describe method for providing potable water: _____	NO <input type="checkbox"/>	YES <input checked="" type="checkbox"/>	
11. Will the proposed action connect to existing wastewater utilities? If No, describe method for providing wastewater treatment: _____	NO <input type="checkbox"/>	YES <input checked="" type="checkbox"/>	
12. a. Does the project site contain, or is it substantially contiguous to, a building, archaeological site, or district which is listed on the National or State Register of Historic Places, or that has been determined by the Commissioner of the NYS Office of Parks, Recreation and Historic Preservation to be eligible for listing on the State Register of Historic Places? b. Is the project site, or any portion of it, located in or adjacent to an area designated as sensitive for archaeological sites on the NY State Historic Preservation Office (SHPO) archaeological site inventory?	NO <input type="checkbox"/> <input type="checkbox"/>	YES <input checked="" type="checkbox"/> <input checked="" type="checkbox"/>	
13. a. Does any portion of the site of the proposed action, or lands adjoining the proposed action, contain wetlands or other waterbodies regulated by a federal, state or local agency? b. Would the proposed action physically alter, or encroach into, any existing wetland or waterbody? If Yes, identify the wetland or waterbody and extent of alterations in square feet or acres: _____ _____ _____	NO <input type="checkbox"/> <input checked="" type="checkbox"/>	YES <input checked="" type="checkbox"/> <input type="checkbox"/>	

14. Identify the typical habitat types that occur on, or are likely to be found on the project site. Check all that apply: <input type="checkbox"/> Shoreline <input type="checkbox"/> Forest <input type="checkbox"/> Agricultural/grasslands <input type="checkbox"/> Early mid-successional <input type="checkbox"/> Wetland <input checked="" type="checkbox"/> Urban <input checked="" type="checkbox"/> Suburban		
15. Does the site of the proposed action contain any species of animal, or associated habitats, listed by the State or Federal government as threatened or endangered?	NO	YES
	<input type="checkbox"/>	<input checked="" type="checkbox"/>
16. Is the project site located in the 100-year flood plan?	NO	YES
	<input checked="" type="checkbox"/>	<input type="checkbox"/>
17. Will the proposed action create storm water discharge, either from point or non-point sources? If Yes,	NO	YES
	<input type="checkbox"/>	<input checked="" type="checkbox"/>
a. Will storm water discharges flow to adjacent properties?	<input checked="" type="checkbox"/>	<input type="checkbox"/>
b. Will storm water discharges be directed to established conveyance systems (runoff and storm drains)? If Yes, briefly describe:	<input type="checkbox"/>	<input checked="" type="checkbox"/>
Eave gutters will be directed to a dry well at the northeast corner of the lot, which is the lowest point created by the natural slope of Clarence street		
18. Does the proposed action include construction or other activities that would result in the impoundment of water or other liquids (e.g., retention pond, waste lagoon, dam)? If Yes, explain the purpose and size of the impoundment:	NO	YES
	<input checked="" type="checkbox"/>	<input type="checkbox"/>
19. Has the site of the proposed action or an adjoining property been the location of an active or closed solid waste management facility? If Yes, describe:	NO	YES
	<input checked="" type="checkbox"/>	<input type="checkbox"/>
20. Has the site of the proposed action or an adjoining property been the subject of remediation (ongoing or completed) for hazardous waste? If Yes, describe:	NO	YES
adjoining property	<input type="checkbox"/>	<input checked="" type="checkbox"/>
I CERTIFY THAT THE INFORMATION PROVIDED ABOVE IS TRUE AND ACCURATE TO THE BEST OF MY KNOWLEDGE		
Applicant/sponsor/name: <u>Drew Bubb</u> Date: <u>5/2/2026</u>		
Signature: _____ Title: <u>Member</u>		

THE HALPIN FIRM
ROBERT L. HALPIN ATTORNEY AT LAW
4588 ROUTE 224
MONTOUR FALLS, NY 14865
PHONE: (607) 594-3786 FAX: (607) 594-3788

April 28, 2026

VIA HAND DELIVERY

Village of Watkins Glen Planning Board
303 N. Franklin Street
Watkins Glen NY 14891

Re: Site Plan Application, 208 Twelfth Street

Dear Planning Board:

Enclosed please find the enclosed application (six copies) and a check for the \$150 filing fee. Please let me if any additional materials are required, and/or when the application is scheduled for consideration.

Very truly yours,

ROBERT L. HALPIN

RLH:jc

Enclosures
Cc: Frank DeSarno III

VILLAGE OF WATKINS GLEN

Dear Applicant:

Welcome to the Site Plan Review process. The Zoning Law is in place to protect and benefit all aspects of our Village, but it can be complicated. That's why you should go over the Site Plan application with the Code Enforcement Officer. He can help point out problems you may have and offer suggestions for your consideration.

The Planning Board will do what we can to assist you. The Board has two goals:

1. Ensure that the plans meet the standards set forth in the Law.
2. Assist applicants in accomplishing what they want to do within the framework of the Law.

The Planning Board is comprised of people who volunteer their time to make Watkins Glen better for tomorrow.

Planning Board Meetings:

Meetings are held the 4th Wednesday of each month at 6:30 p.m. at the Village Municipal Building in the Board Room, or remotely using ZOOM. All applicants should attend as well as their Design Professionals when applicable.

Site Plan Review Fees:

The Site Plan must be accompanied with a **non-refundable** fee of \$150.00. In some cases, the Board will need special consultants on certain projects and those costs must be paid by the applicant.

Zoning Law Book:

These are available from the Village Clerk. There is a \$25.00 deposit required that will be refunded when the book is returned in its original condition.

Application Processing:

Once you have filled out the application and reviewed it with the Code Enforcement Officer, he will determine if it is suitable for filing. The following pages of this application contain Article 8 of the Village of Watkins Glen Zoning Law. Article 8 is the actual Site Plan Review and Approval language. Also included is the Application Form and Part I of the New York State Environmental Assessment Form (SEQR).

We look forward to working with you.

The Village of Watkins Glen
Planning Board

Notice: in no way does the Site Plan Process act as a **Building Permit**, once the Board approves a project, a Building Permit may be issued.



Village of Watkins Glen
303 North Franklin Street
Watkins Glen, NY 14891
Phone (607) 535-2736 Fax 535-7621

PLANNING BOARD APPLICATION FOR SITE PLAN REVIEW

Applicant Name/Address Frank A. DeSarno III, 202 12th Street, Watkins Glen NY 14891

Phone # (607) 857-4298 E-mail: gatorade607@yahoo.com

Owner Name/Address : Frank A. DeSarno III, 202 12th Street Watkins Glen NY 14891

Phone # (607) 857-4298 E-mail: gatorade607@yahoo.com

Project Address: 208 12th Street Zoning District N

Anticipated Completion Date: June 15, 2026 Will Project be completed in stages? No

Brief Project Description: Demolition of structures on lot; removal of debris; grading and seeding

Will any Federal, State or County Agencies be Involved in this Project? No

If Yes Who and Why?
(Please include copies of documents i.e. -- license or permit)

Application Requirements:

1. Six copies of all documents to create and submit six complete project packets.
2. Payment of \$150 application fee.
3. Written description of all proposed interior and exterior work to be completed.
4. Description of building or project use: Residential or Type of Commercial.
5. To scale Lot Plan, with dimensions, showing all existing and proposed buildings.
6. Elevation drawings of all four sides of proposed building or changes.
7. Samples of all proposed materials and colors of all exterior building elements.
8. State Environmental Quality Review (SEQR) Form, Part 1 only.

The following are "If Applicable". Check Zoning Law Requirements:

9. Driveways and Parking Spaces.
10. Exterior Lighting.
11. Signage.
12. Landscaping or Buffers.
13. Fences
14. Stormwater Run-off and drainage.
15. Waterfront Assessment Form.

Short Environmental Assessment Form Part 1 - Project Information

Instructions for Completing

Part 1 – Project Information. The applicant or project sponsor is responsible for the completion of Part 1. Responses become part of the application for approval or funding, are subject to public review, and may be subject to further verification. Complete Part 1 based on information currently available. If additional research or investigation would be needed to fully respond to any item, please answer as thoroughly as possible based on current information.

Complete all items in Part 1. You may also provide any additional information which you believe will be needed by or useful to the lead agency; attach additional pages as necessary to supplement any item.

Part 1 – Project and Sponsor Information			
Name of Action or Project: 208 12th Street Structure Demolition			
Project Location (describe, and attach a location map): 208 12 Street, Watkins Glen, New York			
Brief Description of Proposed Action: Demolition of all structures on lot; removal of debris; grading and seeding			
Name of Applicant or Sponsor: Frank A. DeSarno III		Telephone: (607) 857-4298	
		E-Mail: gatorade607@yahoo.com	
Address: 202 12th Street			
City/PO: Watkins Glen		State: NY	Zip Code: 14891
1. Does the proposed action only involve the legislative adoption of a plan, local law, ordinance, administrative rule, or regulation? If Yes, attach a narrative description of the intent of the proposed action and the environmental resources that may be affected in the municipality and proceed to Part 2. If no, continue to question 2.			NO <input type="checkbox"/>
			YES <input type="checkbox"/>
2. Does the proposed action require a permit, approval or funding from any other government Agency? If Yes, list agency(s) name and permit or approval:			NO <input type="checkbox"/>
			YES <input type="checkbox"/>
3. a. Total acreage of the site of the proposed action? _____ 223 acres			
b. Total acreage to be physically disturbed? _____ <.1 acres			
c. Total acreage (project site and any contiguous properties) owned or controlled by the applicant or project sponsor? _____ 15 acres			
4. Check all land uses that occur on, are adjoining or near the proposed action:			
<input type="checkbox"/> Urban <input type="checkbox"/> Rural (non-agriculture) <input type="checkbox"/> Industrial <input checked="" type="checkbox"/> Commercial <input checked="" type="checkbox"/> Residential (suburban)			
<input type="checkbox"/> Forest <input type="checkbox"/> Agriculture <input type="checkbox"/> Aquatic <input type="checkbox"/> Other(Specify):			
<input type="checkbox"/> Parkland			

5. Is the proposed action,	NO	YES	N/A
	<input type="checkbox"/>	<input type="checkbox"/>	<input checked="" type="checkbox"/>
a. A permitted use under the zoning regulations?			
b. Consistent with the adopted comprehensive plan?	<input type="checkbox"/>	<input checked="" type="checkbox"/>	<input type="checkbox"/>
6. Is the proposed action consistent with the predominant character of the existing built or natural landscape?	NO	YES	
	<input type="checkbox"/>	<input checked="" type="checkbox"/>	
7. Is the site of the proposed action located in, or does it adjoin, a state listed Critical Environmental Area? If Yes, identify: _____	NO	YES	
	<input checked="" type="checkbox"/>	<input type="checkbox"/>	
8. a. Will the proposed action result in a substantial increase in traffic above present levels? b. Are public transportation services available at or near the site of the proposed action? c. Are any pedestrian accommodations or bicycle routes available on or near the site of the proposed action?	NO	YES	
	<input checked="" type="checkbox"/>	<input type="checkbox"/>	
	<input checked="" type="checkbox"/>	<input type="checkbox"/>	
	<input type="checkbox"/>	<input checked="" type="checkbox"/>	
9. Does the proposed action meet or exceed the state energy code requirements? If the proposed action will exceed requirements, describe design features and technologies: _____ _____	NO	YES	
	<input type="checkbox"/>	<input checked="" type="checkbox"/>	
10. Will the proposed action connect to an existing public/private water supply? If No, describe method for providing potable water: _____ NA - Demolition of existing structure - water service disconnected	NO	YES	
	<input checked="" type="checkbox"/>	<input type="checkbox"/>	
11. Will the proposed action connect to existing wastewater utilities? If No, describe method for providing wastewater treatment: _____ NA - Demolition of existing structure - wastewater service disconnected	NO	YES	
	<input checked="" type="checkbox"/>	<input type="checkbox"/>	
12. a. Does the project site contain, or is it substantially contiguous to, a building, archaeological site, or district which is listed on the National or State Register of Historic Places, or that has been determined by the Commissioner of the NYS Office of Parks, Recreation and Historic Preservation to be eligible for listing on the State Register of Historic Places? b. Is the project site, or any portion of it, located in or adjacent to an area designated as sensitive for archaeological sites on the NY State Historic Preservation Office (SHPO) archaeological site inventory?	NO	YES	
	<input checked="" type="checkbox"/>	<input type="checkbox"/>	
13. a. Does any portion of the site of the proposed action, or lands adjoining the proposed action, contain wetlands or other waterbodies regulated by a federal, state or local agency? b. Would the proposed action physically alter, or encroach into, any existing wetland or waterbody? If Yes, identify the wetland or waterbody and extent of alterations in square feet or acres: _____ _____ _____	NO	YES	
	<input checked="" type="checkbox"/>	<input type="checkbox"/>	
	<input checked="" type="checkbox"/>	<input type="checkbox"/>	

<p>14. Identify the typical habitat types that occur on, or are likely to be found on the project site. Check all that apply:</p> <p><input type="checkbox"/> Shoreline <input type="checkbox"/> Forest <input type="checkbox"/> Agricultural/grasslands <input type="checkbox"/> Early mid-successional</p> <p><input type="checkbox"/> Wetland <input checked="" type="checkbox"/> Urban <input type="checkbox"/> Suburban</p>		
<p>15. Does the site of the proposed action contain any species of animal, or associated habitats, listed by the State or Federal government as threatened or endangered?</p>	NO	YES
	<input checked="" type="checkbox"/>	<input type="checkbox"/>
<p>16. Is the project site located in the 100-year flood plan?</p>	NO	YES
	<input checked="" type="checkbox"/>	<input type="checkbox"/>
<p>17. Will the proposed action create storm water discharge, either from point or non-point sources?</p> <p>If Yes,</p> <p> a. Will storm water discharges flow to adjacent properties?</p> <p> b. Will storm water discharges be directed to established conveyance systems (runoff and storm drains)?</p> <p>If Yes, briefly describe:</p> <p>_____</p> <p>_____</p>	NO	YES
	<input checked="" type="checkbox"/>	<input type="checkbox"/>
	<input type="checkbox"/>	<input type="checkbox"/>
	<input type="checkbox"/>	<input type="checkbox"/>
<p>18. Does the proposed action include construction or other activities that would result in the impoundment of water or other liquids (e.g., retention pond, waste lagoon, dam)?</p> <p>If Yes, explain the purpose and size of the impoundment: _____</p> <p>_____</p>	NO	YES
	<input checked="" type="checkbox"/>	<input type="checkbox"/>
<p>19. Has the site of the proposed action or an adjoining property been the location of an active or closed solid waste management facility?</p> <p>If Yes, describe: _____</p> <p>_____</p>	NO	YES
	<input checked="" type="checkbox"/>	<input type="checkbox"/>
<p>20. Has the site of the proposed action or an adjoining property been the subject of remediation (ongoing or completed) for hazardous waste?</p> <p>If Yes, describe: _____</p> <p>_____</p>	NO	YES
	<input checked="" type="checkbox"/>	<input type="checkbox"/>
<p>I CERTIFY THAT THE INFORMATION PROVIDED ABOVE IS TRUE AND ACCURATE TO THE BEST OF MY KNOWLEDGE</p> <p>Applicant/sponsor name: <u>Frank A. DeSarno III</u> Date: <u>4/27/2006</u></p> <p>Signature: <u>Frank A. DeSarno III</u> Title: <u>Owner</u></p>		



- Legend of Symbols**
- N/F *new or formerly*
 - (d/m/mana.) *dead/map/measured*
 - *pin/nail found (NF)*
 - *iron pipe found (IPF)*
 - ⊙ *survey marker to be set (SMS)*
 - ⊗ *computed point*
 - *utility pole*
 - *overhead wire*
 - - - - - *right-of-way (assumed)*
 - X-X- *fence*
 - *railroad rail*

Deed Reference:
 Deed to Frank DeSarno, III, dated Sept. 19, 2022, and recorded in Liber 415 of Deeds of page 424

Map Reference:
 1-Map by Robinson Surveying dated Aug. 29, 1987, recorded in Liber 313 of Deeds of page 251.

Abstract Reference:
 No Abstract of Title provided

Easements and rights of way:
 Subject to easements, rights of way and other matters of public record that a complete and updated abstract would show.

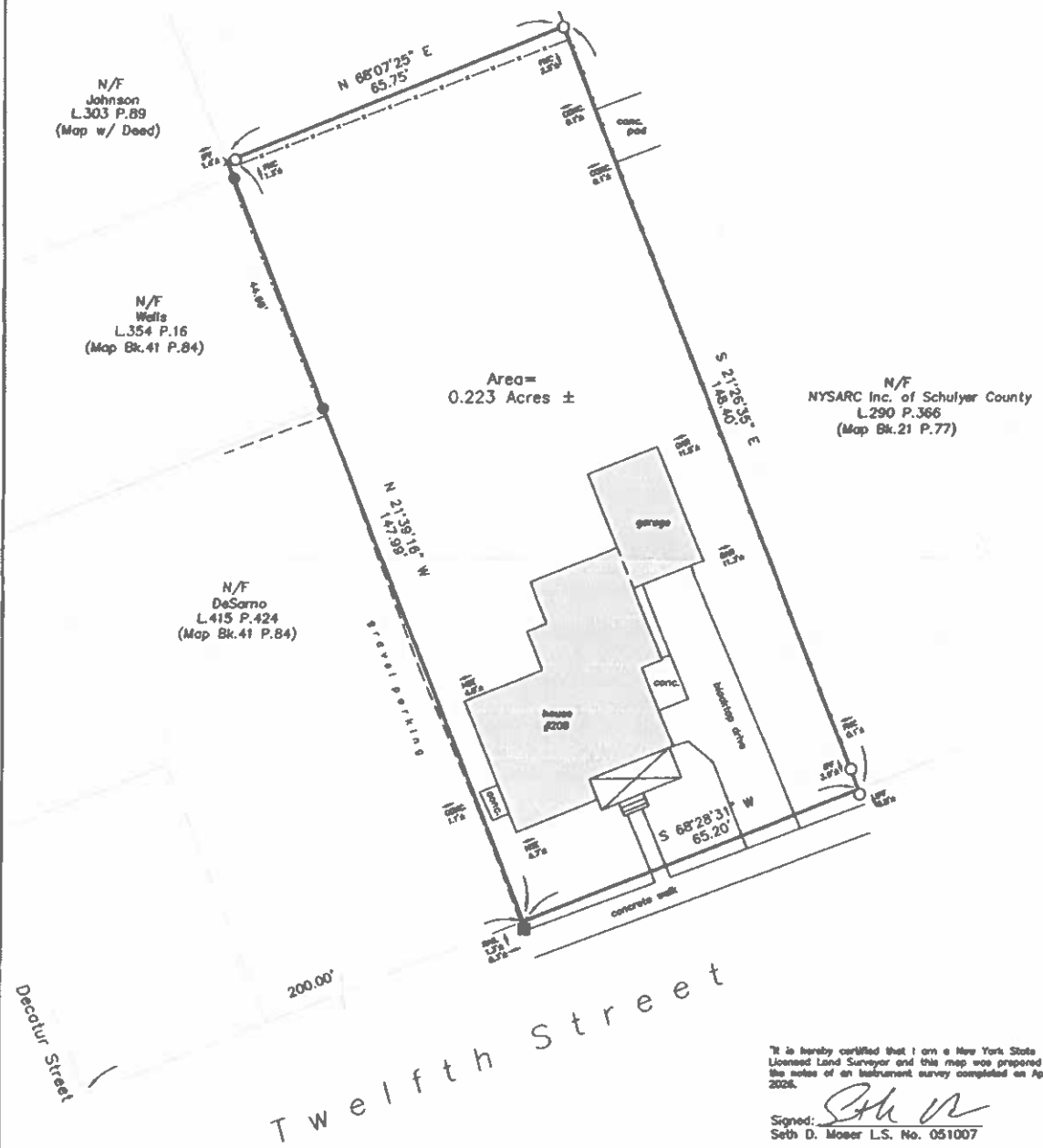

It is hereby certified that I am a New York State Licensed Land Surveyor and this map was prepared from the notes of an instrument survey completed on Apr. 9, 2026.

Signed: *Seth D. Moser*
 Seth D. Moser L.S. No. 051007

"Transfer of or addition to a survey map bearing a Licensed Land Surveyor's Seal is a violation of Section 7205, of the New York State Education Law except as provided by Section 7205(2)."

"No copy of this survey map not bearing the Land Surveyor's original signature and authorized seal shall be considered a true and valid copy."

This map prepared by
FLX Surveying & Mapping
 Design Professional Corporation
 Seth D. Moser, Land Surveyor
 4175 Ball Diamond Road, Hector, NY 14841
 Telephone: (607) 535-7843

Map of lands of Frank DeSarno, III		
Scale: 1" = 20'	Drawing No. 26-125.SM1	Drawn by: SDM
Date: Apr. 20, 2026	Tax Parcel: 65.18-1-12.1	
208 Twelfth Street Village of Watkins Glen County of Schuyler, State of New York		
Revised:	Job No. 26-125	

Schuyler County Planning Department
Joann Lindstrom, MPA
Director of Planning
105 Ninth Street, Unit 39
Watkins Glen, NY 14891
Telephone: 607.535.8211
jlindstrom@schuylercountyny.gov
www.schuylercounty.gov/planning



April 17, 2026

Watkins Glen Village Planning Board
303 N. Franklin Street
Watkins Glen, NY 14891

Schuyler County has updated its countywide Comprehensive Plan, which is available on the Schuyler County Planning Department's webpage: <https://www.schuylercountyny.gov/566/Comprehensive-Plans>.

A public hearing for the final plan will be held at the regular meeting of the Schuyler County Legislature on Monday, June 8, 2026 at 6:30pm at the Schuyler County Courthouse, 105 Ninth Street, Watkins Glen, NY 14891.

Adoption of a Comprehensive Plan is a Type I action under SEQR. Please find the county's Notice of Declaration of Intent to serve as Lead Agency enclosed.

If you have any questions, please contact me at jlindstrom@schuylercountyny.gov 607-535-8211.

Sincerely,

A handwritten signature in cursive script that reads "Joann Lindstrom".

Joann Lindstrom, MPA

NOTICE: SEQRA DECLARATION OF INTENT TO SERVE AS LEAD AGENCY

To:

Cayuta Town Board
Catharine Town Board
Dix Town Board
Hector Town Board
Montour Town Board
Orange Town Board
Tyrone Town Board
Reading Town Board

Burdett Village Board
Montour Falls Village Board
Odessa Village Board
Watkins Glen Village Board
Tompkins County
Yates County
Chemung County
Seneca County

From: Schuyler County

Date: April 20, 2026

Subject: Adoption of an updated Countywide Comprehensive Plan

Schuyler County has updated its countywide comprehensive plan, which is a Type I action under the State Environmental Quality Review Act (SEQRA).

The Schuyler County Legislature hereby declares its intent to serve as Lead Agency.

In accordance with the provisions of SEQRA, your municipality has thirty (30) calendar days from the mailing of this notification to submit a written objection, or Schuyler County will automatically assume the role of Lead Agency.

Enclosed with this notice is Part I of the Environmental Assessment Form. The updated plan can be read here: <https://www.schuylercountyny.gov/566/Comprehensive-Plans>

**Full Environmental Assessment Form
Part 1 - Project and Setting**

Instructions for Completing Part 1

Part 1 is to be completed by the applicant or project sponsor. Responses become part of the application for approval or funding, are subject to public review, and may be subject to further verification.

Complete Part 1 based on information currently available. If additional research or investigation would be needed to fully respond to any item, please answer as thoroughly as possible based on current information; indicate whether missing information does not exist, or is not reasonably available to the sponsor; and, when possible, generally describe work or studies which would be necessary to update or fully develop that information.

Applicants/sponsors must complete all items in Sections A & B. In Sections C, D & E, most items contain an initial question that must be answered either "Yes" or "No". If the answer to the initial question is "Yes", complete the sub-questions that follow. If the answer to the initial question is "No", proceed to the next question. Section F allows the project sponsor to identify and attach any additional information. Section G requires the name and signature of the applicant or project sponsor to verify that the information contained in Part 1 is accurate and complete.

A. Project and Applicant/Sponsor Information.

Name of Action or Project: ADOPTION OF COUNTYWIDE COMPREHENSIVE PLAN UPDATE		
Project Location (describe, and attach a general location map): COUNTYWIDE		
Brief Description of Proposed Action (include purpose or need): ADOPTION OF A 2025-2035 PLAN UPDATE TO THE 2015 COUNTYWIDE COMPREHENSIVE PLAN		
Name of Applicant/Sponsor: SCHUYLER COUNTY, NEW YORK	Telephone: 607-535-8100	
	E-Mail: cblowers@schuylercountyny.gov	
Address: 105 Ninth Street, Unit 6		
City/PO: Watkins Glen	State: New York	Zip Code: 14891
Project Contact (if not same as sponsor; give name and title/role):	Telephone:	
	E-Mail:	
Address:		
City/PO:	State:	Zip Code:
Property Owner (if not same as sponsor):	Telephone:	
	E-Mail:	
Address:		
City/PO:	State:	Zip Code:

B. Government Approvals

B. Government Approvals, Funding, or Sponsorship. ("Funding" includes grants, loans, tax relief, and any other forms of financial assistance.)		
Government Entity	If Yes: Identify Agency and Approval(s) Required	Application Date (Actual or projected)
a. City Council, Town Board, <input type="checkbox"/> Yes <input checked="" type="checkbox"/> No or Village Board of Trustees		
b. City, Town or Village <input type="checkbox"/> Yes <input checked="" type="checkbox"/> No Planning Board or Commission		
c. City, Town or <input type="checkbox"/> Yes <input checked="" type="checkbox"/> No Village Zoning Board of Appeals		
d. Other local agencies <input type="checkbox"/> Yes <input checked="" type="checkbox"/> No		
e. County agencies <input checked="" type="checkbox"/> Yes <input type="checkbox"/> No	SCHUYLER COUNTY PLANNING COMMISSION	MAY 14, 2028
f. Regional agencies <input type="checkbox"/> Yes <input checked="" type="checkbox"/> No		
g. State agencies <input type="checkbox"/> Yes <input checked="" type="checkbox"/> No		
h. Federal agencies <input type="checkbox"/> Yes <input checked="" type="checkbox"/> No		
i. Coastal Resources.		
i. Is the project site within a Coastal Area, or the waterfront area of a Designated Inland Waterway?		<input type="checkbox"/> Yes <input checked="" type="checkbox"/> No
ii. Is the project site located in a community with an approved Local Waterfront Revitalization Program?		<input checked="" type="checkbox"/> Yes <input type="checkbox"/> No
iii. Is the project site within a Coastal Erosion Hazard Area?		<input type="checkbox"/> Yes <input checked="" type="checkbox"/> No

C. Planning and Zoning

C.1. Planning and zoning actions.	
Will administrative or legislative adoption, or amendment of a plan, local law, ordinance, rule or regulation be the only approval(s) which must be granted to enable the proposed action to proceed?	<input checked="" type="checkbox"/> Yes <input type="checkbox"/> No
<ul style="list-style-type: none"> • If Yes, complete sections C, F and G. • If No, proceed to question C.2 and complete all remaining sections and questions in Part 1 	
C.2. Adopted land use plans.	
a. Do any municipally- adopted (city, town, village or county) comprehensive land use plan(s) include the site where the proposed action would be located?	<input checked="" type="checkbox"/> Yes <input type="checkbox"/> No
If Yes, does the comprehensive plan include specific recommendations for the site where the proposed action would be located?	<input checked="" type="checkbox"/> Yes <input type="checkbox"/> No
b. Is the site of the proposed action within any local or regional special planning district (for example: Greenway; Brownfield Opportunity Area (BOA); designated State or Federal heritage area; watershed management plan; or other?)	<input type="checkbox"/> Yes <input checked="" type="checkbox"/> No
If Yes, identify the plan(s):	

c. Is the proposed action located wholly or partially within an area listed in an adopted municipal open space plan, or an adopted municipal farmland protection plan?	<input checked="" type="checkbox"/> Yes <input type="checkbox"/> No
If Yes, identify the plan(s):	
<u>SCHUYLER COUNTY AGRICULTURAL & FARMLAND PROTECTION PLAN, 2021</u>	

C.3. Zoning

a. Is the site of the proposed action located in a municipality with an adopted zoning law or ordinance. Yes No
 If Yes, what is the zoning classification(s) including any applicable overlay district?

b. Is the use permitted or allowed by a special or conditional use permit? Yes No

c. Is a zoning change requested as part of the proposed action? Yes No
 If Yes,
 i. What is the proposed new zoning for the site? _____

C.4. Existing community services.

a. In what school district is the project site located? _____

b. What police or other public protection forces serve the project site?

c. Which fire protection and emergency medical services serve the project site?

d. What parks serve the project site?

D. Project Details

D.1. Proposed and Potential Development

a. What is the general nature of the proposed action (e.g., residential, industrial, commercial, recreational; if mixed, include all components)?

b. a. Total acreage of the site of the proposed action? _____ acres
 b. Total acreage to be physically disturbed? _____ acres
 c. Total acreage (project site and any contiguous properties) owned or controlled by the applicant or project sponsor? _____ acres

c. Is the proposed action an expansion of an existing project or use? Yes No
 i. If Yes, what is the approximate percentage of the proposed expansion and identify the units (e.g., acres, miles, housing units, square feet)? % _____ Units: _____

d. Is the proposed action a subdivision, or does it include a subdivision? Yes No
 If Yes,
 i. Purpose or type of subdivision? (e.g., residential, industrial, commercial; if mixed, specify types)

 ii. Is a cluster/conservation layout proposed? Yes No
 iii. Number of lots proposed? _____
 iv. Minimum and maximum proposed lot sizes? Minimum _____ Maximum _____

e. Will the proposed action be constructed in multiple phases? Yes No
 i. If No, anticipated period of construction: _____ months
 ii. If Yes:
 • Total number of phases anticipated _____
 • Anticipated commencement date of phase 1 (including demolition) _____ month _____ year
 • Anticipated completion date of final phase _____ month _____ year
 • Generally describe connections or relationships among phases, including any contingencies where progress of one phase may determine timing or duration of future phases: _____

f. Does the project include new residential uses? Yes No
 If Yes, show numbers of units proposed.

	<u>One Family</u>	<u>Two Family</u>	<u>Three Family</u>	<u>Multiple Family (four or more)</u>
Initial Phase	_____	_____	_____	_____
At completion	_____	_____	_____	_____
of all phases	_____	_____	_____	_____

g. Does the proposed action include new non-residential construction (including expansions)? Yes No
 If Yes,

i. Total number of structures _____

ii. Dimensions (in feet) of largest proposed structure: _____ height; _____ width; and _____ length

iii. Approximate extent of building space to be heated or cooled: _____ square feet

h. Does the proposed action include construction or other activities that will result in the impoundment of any liquids, such as creation of a water supply, reservoir, pond, lake, waste lagoon or other storage? Yes No
 If Yes,

i. Purpose of the impoundment: _____

ii. If a water impoundment, the principal source of the water: Ground water Surface water streams Other specify: _____

iii. If other than water, identify the type of impounded/contained liquids and their source. _____

iv. Approximate size of the proposed impoundment. Volume: _____ million gallons; surface area: _____ acres

v. Dimensions of the proposed dam or impounding structure: _____ height; _____ length

vi. Construction method/materials for the proposed dam or impounding structure (e.g., earth fill, rock, wood, concrete): _____

D.2. Project Operations

a. Does the proposed action include any excavation, mining, or dredging, during construction, operations, or both? Yes No
 (Not including general site preparation, grading or installation of utilities or foundations where all excavated materials will remain onsite)

If Yes:

i. What is the purpose of the excavation or dredging? _____

ii. How much material (including rock, earth, sediments, etc.) is proposed to be removed from the site?

- Volume (specify tons or cubic yards): _____
- Over what duration of time? _____

iii. Describe nature and characteristics of materials to be excavated or dredged, and plans to use, manage or dispose of them. _____

iv. Will there be onsite dewatering or processing of excavated materials? Yes No
 If yes, describe. _____

v. What is the total area to be dredged or excavated? _____ acres

vi. What is the maximum area to be worked at any one time? _____ acres

vii. What would be the maximum depth of excavation or dredging? _____ feet

viii. Will the excavation require blasting? Yes No

ix. Summarize site reclamation goals and plan: _____

b. Would the proposed action cause or result in alteration of, increase or decrease in size of, or encroachment into any existing wetland, waterbody, shoreline, beach or adjacent area? Yes No
 If Yes:

i. Identify the wetland or waterbody which would be affected (by name, water index number, wetland map number or geographic description): _____

ii. Describe how the proposed action would affect that waterbody or wetland, e.g. excavation, fill, placement of structures, or alteration of channels, banks and shorelines. Indicate extent of activities, alterations and additions in square feet or acres:

iii. Will the proposed action cause or result in disturbance to bottom sediments? Yes No
 If Yes, describe: _____

iv. Will the proposed action cause or result in the destruction or removal of aquatic vegetation? Yes No
 If Yes:

- acres of aquatic vegetation proposed to be removed: _____
- expected acreage of aquatic vegetation remaining after project completion: _____
- purpose of proposed removal (e.g. beach clearing, invasive species control, boat access): _____
- proposed method of plant removal: _____
- if chemical/herbicide treatment will be used, specify product(s): _____

v. Describe any proposed reclamation/mitigation following disturbance: _____

c. Will the proposed action use, or create a new demand for water? Yes No
 If Yes:

i. Total anticipated water usage/demand per day: _____ gallons/day

ii. Will the proposed action obtain water from an existing public water supply? Yes No
 If Yes:

- Name of district or service area: _____
- Does the existing public water supply have capacity to serve the proposal? Yes No
- Is the project site in the existing district? Yes No
- Is expansion of the district needed? Yes No
- Do existing lines serve the project site? Yes No

iii. Will line extension within an existing district be necessary to supply the project? Yes No
 If Yes:

- Describe extensions or capacity expansions proposed to serve this project: _____
- Source(s) of supply for the district: _____

iv. Is a new water supply district or service area proposed to be formed to serve the project site? Yes No
 If, Yes:

- Applicant/sponsor for new district: _____
- Date application submitted or anticipated: _____
- Proposed source(s) of supply for new district: _____

v. If a public water supply will not be used, describe plans to provide water supply for the project: _____

vi. If water supply will be from wells (public or private), what is the maximum pumping capacity: _____ gallons/minute.

d. Will the proposed action generate liquid wastes? Yes No
 If Yes:

i. Total anticipated liquid waste generation per day: _____ gallons/day

ii. Nature of liquid wastes to be generated (e.g., sanitary wastewater, industrial; if combination, describe all components and approximate volumes or proportions of each): _____

iii. Will the proposed action use any existing public wastewater treatment facilities? Yes No
 If Yes:

- Name of wastewater treatment plant to be used: _____
- Name of district: _____
- Does the existing wastewater treatment plant have capacity to serve the project? Yes No
- Is the project site in the existing district? Yes No
- Is expansion of the district needed? Yes No

<ul style="list-style-type: none"> • Do existing sewer lines serve the project site? <input type="checkbox"/> Yes <input type="checkbox"/> No • Will a line extension within an existing district be necessary to serve the project? <input type="checkbox"/> Yes <input type="checkbox"/> No <p>If Yes:</p> <ul style="list-style-type: none"> • Describe extensions or capacity expansions proposed to serve this project: _____
<p>iv. Will a new wastewater (sewage) treatment district be formed to serve the project site? <input type="checkbox"/> Yes <input type="checkbox"/> No</p> <p>If Yes:</p> <ul style="list-style-type: none"> • Applicant/sponsor for new district: _____ • Date application submitted or anticipated: _____ • What is the receiving water for the wastewater discharge? _____ <p>v. If public facilities will not be used, describe plans to provide wastewater treatment for the project, including specifying proposed receiving water (name and classification if surface discharge or describe subsurface disposal plans):</p> <p>_____</p>
<p>vi. Describe any plans or designs to capture, recycle or reuse liquid waste: _____</p> <p>_____</p>
<p>e. Will the proposed action disturb more than one acre and create stormwater runoff, either from new point sources (i.e. ditches, pipes, swales, curbs, gutters or other concentrated flows of stormwater) or non-point source (i.e. sheet flow) during construction or post construction? <input type="checkbox"/> Yes <input type="checkbox"/> No</p> <p>If Yes:</p> <p>i. How much impervious surface will the project create in relation to total size of project parcel?</p> <p style="padding-left: 40px;">_____ Square feet or _____ acres (impervious surface)</p> <p style="padding-left: 40px;">_____ Square feet or _____ acres (parcel size)</p> <p>ii. Describe types of new point sources. _____</p>
<p>iii. Where will the stormwater runoff be directed (i.e. on-site stormwater management facility/structures, adjacent properties, groundwater, on-site surface water or off-site surface waters)?</p> <p>_____</p> <ul style="list-style-type: none"> • If to surface waters, identify receiving water bodies or wetlands: _____ <p>_____</p> <ul style="list-style-type: none"> • Will stormwater runoff flow to adjacent properties? <input type="checkbox"/> Yes <input type="checkbox"/> No
<p>iv. Does the proposed plan minimize impervious surfaces, use pervious materials or collect and re-use stormwater? <input type="checkbox"/> Yes <input type="checkbox"/> No</p>
<p>f. Does the proposed action include, or will it use on-site, one or more sources of air emissions, including fuel combustion, waste incineration, or other processes or operations? <input type="checkbox"/> Yes <input type="checkbox"/> No</p> <p>If Yes, identify:</p> <p>i. Mobile sources during project operations (e.g., heavy equipment, fleet or delivery vehicles)</p> <p>_____</p> <p>ii. Stationary sources during construction (e.g., power generation, structural heating, batch plant, crushers)</p> <p>_____</p> <p>iii. Stationary sources during operations (e.g., process emissions, large boilers, electric generation)</p> <p>_____</p>
<p>g. Will any air emission sources named in D.2.f (above), require a NY State Air Registration, Air Facility Permit, or Federal Clean Air Act Title IV or Title V Permit? <input type="checkbox"/> Yes <input type="checkbox"/> No</p> <p>If Yes:</p> <p>i. Is the project site located in an Air quality non-attainment area? (Area routinely or periodically fails to meet ambient air quality standards for all or some parts of the year) <input type="checkbox"/> Yes <input type="checkbox"/> No</p> <p>ii. In addition to emissions as calculated in the application, the project will generate:</p> <ul style="list-style-type: none"> • _____ Tons/year (short tons) of Carbon Dioxide (CO₂) • _____ Tons/year (short tons) of Nitrous Oxide (N₂O) • _____ Tons/year (short tons) of Perfluorocarbons (PFCs) • _____ Tons/year (short tons) of Sulfur Hexafluoride (SF₆) • _____ Tons/year (short tons) of Carbon Dioxide equivalent of Hydrofluorocarbons (HFCs) • _____ Tons/year (short tons) of Hazardous Air Pollutants (HAPs)

<p>h. Will the proposed action generate or emit methane (including, but not limited to, sewage treatment plants, landfills, composting facilities)? <input type="checkbox"/> Yes <input type="checkbox"/> No</p> <p>If Yes:</p> <p><i>i. Estimate methane generation in tons/year (metric):</i> _____</p> <p><i>ii. Describe any methane capture, control or elimination measures included in project design (e.g., combustion to generate heat or electricity, flaring):</i> _____</p>		
<p>i. Will the proposed action result in the release of air pollutants from open-air operations or processes, such as quarry or landfill operations? <input type="checkbox"/> Yes <input type="checkbox"/> No</p> <p>If Yes: Describe operations and nature of emissions (e.g., diesel exhaust, rock particulates/dust):</p> <p>_____</p>		
<p>j. Will the proposed action result in a substantial increase in traffic above present levels or generate substantial new demand for transportation facilities or services? <input type="checkbox"/> Yes <input type="checkbox"/> No</p> <p>If Yes:</p> <p><i>i. When is the peak traffic expected (Check all that apply):</i> <input type="checkbox"/> Morning <input type="checkbox"/> Evening <input type="checkbox"/> Weekend <input type="checkbox"/> Randomly between hours of _____ to _____</p> <p><i>ii. For commercial activities only, projected number of truck trips/day and type (e.g., semi trailers and dump trucks):</i> _____</p> <p><i>iii. Parking spaces:</i> Existing _____ Proposed _____ Net increase/decrease _____</p> <p><i>iv. Does the proposed action include any shared use parking?</i> <input type="checkbox"/> Yes <input type="checkbox"/> No</p> <p><i>v. If the proposed action includes any modification of existing roads, creation of new roads or change in existing access, describe:</i></p> <p>_____</p> <p><i>vi. Are public/private transportation service(s) or facilities available within ½ mile of the proposed site?</i> <input type="checkbox"/> Yes <input type="checkbox"/> No</p> <p><i>vii. Will the proposed action include access to public transportation or accommodations for use of hybrid, electric or other alternative fueled vehicles?</i> <input type="checkbox"/> Yes <input type="checkbox"/> No</p> <p><i>viii. Will the proposed action include plans for pedestrian or bicycle accommodations for connections to existing pedestrian or bicycle routes?</i> <input type="checkbox"/> Yes <input type="checkbox"/> No</p>		
<p>k. Will the proposed action (for commercial or industrial projects only) generate new or additional demand for energy? <input type="checkbox"/> Yes <input type="checkbox"/> No</p> <p>If Yes:</p> <p><i>i. Estimate annual electricity demand during operation of the proposed action:</i> _____</p> <p><i>ii. Anticipated sources/suppliers of electricity for the project (e.g., on-site combustion, on-site renewable, via grid/local utility, or other):</i></p> <p>_____</p> <p><i>iii. Will the proposed action require a new, or an upgrade, to an existing substation?</i> <input type="checkbox"/> Yes <input type="checkbox"/> No</p>		
<p>l. Hours of operation. Answer all items which apply.</p> <table style="width: 100%; border: none;"> <tr> <td style="width: 50%; vertical-align: top;"> <p><i>i. During Construction:</i></p> <ul style="list-style-type: none"> • Monday - Friday: _____ • Saturday: _____ • Sunday: _____ • Holidays: _____ </td> <td style="width: 50%; vertical-align: top;"> <p><i>ii. During Operations:</i></p> <ul style="list-style-type: none"> • Monday - Friday: _____ • Saturday: _____ • Sunday: _____ • Holidays: _____ </td> </tr> </table>	<p><i>i. During Construction:</i></p> <ul style="list-style-type: none"> • Monday - Friday: _____ • Saturday: _____ • Sunday: _____ • Holidays: _____ 	<p><i>ii. During Operations:</i></p> <ul style="list-style-type: none"> • Monday - Friday: _____ • Saturday: _____ • Sunday: _____ • Holidays: _____
<p><i>i. During Construction:</i></p> <ul style="list-style-type: none"> • Monday - Friday: _____ • Saturday: _____ • Sunday: _____ • Holidays: _____ 	<p><i>ii. During Operations:</i></p> <ul style="list-style-type: none"> • Monday - Friday: _____ • Saturday: _____ • Sunday: _____ • Holidays: _____ 	

<p>m. Will the proposed action produce noise that will exceed existing ambient noise levels during construction, operation, or both? <input type="checkbox"/> Yes <input type="checkbox"/> No</p> <p>If yes:</p> <p><i>i. Provide details including sources, time of day and duration:</i></p> <p>_____</p>
<p><i>ii. Will the proposed action remove existing natural barriers that could act as a noise barrier or screen?</i> <input type="checkbox"/> Yes <input type="checkbox"/> No</p> <p>Describe: _____</p>
<p>n. Will the proposed action have outdoor lighting? <input type="checkbox"/> Yes <input type="checkbox"/> No</p> <p>If yes:</p> <p><i>i. Describe source(s), location(s), height of fixture(s), direction/aim, and proximity to nearest occupied structures:</i></p> <p>_____</p>
<p><i>ii. Will proposed action remove existing natural barriers that could act as a light barrier or screen?</i> <input type="checkbox"/> Yes <input type="checkbox"/> No</p> <p>Describe: _____</p>
<p>o. Does the proposed action have the potential to produce odors for more than one hour per day? <input type="checkbox"/> Yes <input type="checkbox"/> No</p> <p>If Yes, describe possible sources, potential frequency and duration of odor emissions, and proximity to nearest occupied structures:</p> <p>_____</p>
<p>p. Will the proposed action include any bulk storage of petroleum (combined capacity of over 1,100 gallons) or chemical products 185 gallons in above ground storage or any amount in underground storage? <input type="checkbox"/> Yes <input type="checkbox"/> No</p> <p>If Yes:</p> <p><i>i. Product(s) to be stored</i> _____</p> <p><i>ii. Volume(s) _____ per unit time _____ (e.g., month, year)</i></p> <p><i>iii. Generally, describe the proposed storage facilities:</i></p> <p>_____</p>
<p>q. Will the proposed action (commercial, industrial and recreational projects only) use pesticides (i.e., herbicides, insecticides) during construction or operation? <input type="checkbox"/> Yes <input type="checkbox"/> No</p> <p>If Yes:</p> <p><i>i. Describe proposed treatment(s):</i></p> <p>_____</p> <p>_____</p>
<p><i>ii. Will the proposed action use Integrated Pest Management Practices?</i> <input type="checkbox"/> Yes <input type="checkbox"/> No</p>
<p>r. Will the proposed action (commercial or industrial projects only) involve or require the management or disposal of solid waste (excluding hazardous materials)? <input type="checkbox"/> Yes <input type="checkbox"/> No</p> <p>If Yes:</p> <p><i>i. Describe any solid waste(s) to be generated during construction or operation of the facility:</i></p> <ul style="list-style-type: none"> • Construction: _____ tons per _____ (unit of time) • Operation : _____ tons per _____ (unit of time) <p><i>ii. Describe any proposals for on-site minimization, recycling or reuse of materials to avoid disposal as solid waste:</i></p> <ul style="list-style-type: none"> • Construction: _____ • Operation: _____ <p><i>iii. Proposed disposal methods/facilities for solid waste generated on-site:</i></p> <ul style="list-style-type: none"> • Construction: _____ • Operation: _____

s. Does the proposed action include construction or modification of a solid waste management facility? Yes No
 If Yes:
 i. Type of management or handling of waste proposed for the site (e.g., recycling or transfer station, composting, landfill, or other disposal activities): _____
 ii. Anticipated rate of disposal/processing:
 • _____ Tons/month, if transfer or other non-combustion/thermal treatment, or
 • _____ Tons/hour, if combustion or thermal treatment
 iii. If landfill, anticipated site life: _____ years

t. Will the proposed action at the site involve the commercial generation, treatment, storage, or disposal of hazardous waste? Yes No
 If Yes:
 i. Name(s) of all hazardous wastes or constituents to be generated, handled or managed at facility: _____

 ii. Generally describe processes or activities involving hazardous wastes or constituents: _____

 iii. Specify amount to be handled or generated _____ tons/month
 iv. Describe any proposals for on-site minimization, recycling or reuse of hazardous constituents: _____

 v. Will any hazardous wastes be disposed at an existing offsite hazardous waste facility? Yes No
 If Yes: provide name and location of facility: _____
 If No: describe proposed management of any hazardous wastes which will not be sent to a hazardous waste facility:

E. Site and Setting of Proposed Action

E.1. Land uses on and surrounding the project site

a. Existing land uses.
 i. Check all uses that occur on, adjoining and near the project site.
 Urban Industrial Commercial Residential (suburban) Rural (non-farm)
 Forest Agriculture Aquatic Other (specify): _____
 ii. If mix of uses, generally describe:

b. Land uses and covertypes on the project site.

Land use or Covertype	Current Acreage	Acreage After Project Completion	Change (Acres +/-)
• Roads, buildings, and other paved or impervious surfaces			
• Forested			
• Meadows, grasslands or brushlands (non-agricultural, including abandoned agricultural)			
• Agricultural (includes active orchards, field, greenhouse etc.)			
• Surface water features (lakes, ponds, streams, rivers, etc.)			
• Wetlands (freshwater or tidal)			
• Non-vegetated (bare rock, earth or fill)			
• Other Describe: _____			

c. Is the project site presently used by members of the community for public recreation? Yes No
 i. If Yes: explain: _____

d. Are there any facilities serving children, the elderly, people with disabilities (e.g., schools, hospitals, licensed day care centers, or group homes) within 1500 feet of the project site? Yes No
 If Yes,
 i. Identify Facilities: _____

e. Does the project site contain an existing dam? Yes No
 If Yes:
 i. Dimensions of the dam and impoundment:
 • Dam height: _____ feet
 • Dam length: _____ feet
 • Surface area: _____ acres
 • Volume impounded: _____ gallons OR acre-feet
 ii. Dam's existing hazard classification: _____
 iii. Provide date and summarize results of last inspection: _____

f. Has the project site ever been used as a municipal, commercial or industrial solid waste management facility, or does the project site adjoin property which is now, or was at one time, used as a solid waste management facility? Yes No
 If Yes:
 i. Has the facility been formally closed? Yes No
 • If yes, cite sources/documentation: _____
 ii. Describe the location of the project site relative to the boundaries of the solid waste management facility: _____

 iii. Describe any development constraints due to the prior solid waste activities: _____

g. Have hazardous wastes been generated, treated and/or disposed of at the site, or does the project site adjoin property which is now or was at one time used to commercially treat, store and/or dispose of hazardous waste? Yes No
 If Yes:
 i. Describe waste(s) handled and waste management activities, including approximate time when activities occurred: _____

h. Potential contamination history. Has there been a reported spill at the proposed project site, or have any remedial actions been conducted at or adjacent to the proposed site? Yes No
 If Yes:
 i. Is any portion of the site listed on the NYSDEC Spills Incidents database or Environmental Site Remediation database? Check all that apply: Yes No
 Yes - Spills Incidents database Provide DEC ID number(s): _____
 Yes - Environmental Site Remediation database Provide DEC ID number(s): _____
 Neither database
 ii. If site has been subject of RCRA corrective activities, describe control measures: _____

 iii. Is the project within 2000 feet of any site in the NYSDEC Environmental Site Remediation database? Yes No
 If yes, provide DEC ID number(s): _____
 iv. If yes to (i), (ii) or (iii) above, describe current status of site(s): _____

v. Is the project site subject to an institutional control limiting property uses?	<input type="checkbox"/> Yes <input type="checkbox"/> No
<ul style="list-style-type: none"> • If yes, DEC site ID number: _____ • Describe the type of institutional control (e.g., deed restriction or easement): _____ • Describe any use limitations: _____ • Describe any engineering controls: _____ • Will the project affect the institutional or engineering controls in place? <input type="checkbox"/> Yes <input type="checkbox"/> No • Explain: _____ 	
E.2. Natural Resources On or Near Project Site	
a. What is the average depth to bedrock on the project site? _____ feet	
b. Are there bedrock outcroppings on the project site? <input type="checkbox"/> Yes <input type="checkbox"/> No If Yes, what proportion of the site is comprised of bedrock outcroppings? _____ %	
c. Predominant soil type(s) present on project site: _____ % _____ % _____ %	
d. What is the average depth to the water table on the project site? Average: _____ feet	
e. Drainage status of project site soils: <ul style="list-style-type: none"> <input type="checkbox"/> Well Drained: _____ % of site <input type="checkbox"/> Moderately Well Drained: _____ % of site <input type="checkbox"/> Poorly Drained: _____ % of site 	
f. Approximate proportion of proposed action site with slopes: <ul style="list-style-type: none"> <input type="checkbox"/> 0-10%: _____ % of site <input type="checkbox"/> 10-15%: _____ % of site <input type="checkbox"/> 15% or greater: _____ % of site 	
g. Are there any unique geologic features on the project site? <input type="checkbox"/> Yes <input type="checkbox"/> No If Yes, describe: _____	
h. Surface water features.	
i. Does any portion of the project site contain wetlands or other waterbodies (including streams, rivers, ponds or lakes)? <input type="checkbox"/> Yes <input type="checkbox"/> No	
ii. Do any wetlands or other waterbodies adjoin the project site? <input type="checkbox"/> Yes <input type="checkbox"/> No	
If Yes to either <i>i</i> or <i>ii</i> , continue. If No, skip to E.2.i.	
iii. Are any of the wetlands or waterbodies within or adjoining the project site regulated by any federal, state or local agency? <input type="checkbox"/> Yes <input type="checkbox"/> No	
iv. For each identified regulated wetland and waterbody on the project site, provide the following information:	
<ul style="list-style-type: none"> • Streams: Name _____ Classification _____ • Lakes or Ponds: Name _____ Classification _____ • Wetlands: Name _____ Approximate Size _____ • Wetland No. (if regulated by DEC) _____ 	
v. Are any of the above water bodies listed in the most recent compilation of NYS water quality-impaired waterbodies? <input type="checkbox"/> Yes <input type="checkbox"/> No If yes, name of impaired water body/bodies and basis for listing as impaired: _____	
i. Is the project site in a designated Floodway? <input type="checkbox"/> Yes <input type="checkbox"/> No	
j. Is the project site in the 100-year Floodplain? <input type="checkbox"/> Yes <input type="checkbox"/> No	
k. Is the project site in the 500-year Floodplain? <input type="checkbox"/> Yes <input type="checkbox"/> No	
l. Is the project site located over, or immediately adjoining, a primary, principal or sole source aquifer? <input type="checkbox"/> Yes <input type="checkbox"/> No If Yes: <ul style="list-style-type: none"> <i>i.</i> Name of aquifer: _____ 	

m. Identify the predominant wildlife species that occupy or use the project site: _____ _____ _____	
n. Does the project site contain a designated significant natural community? <input type="checkbox"/> Yes <input type="checkbox"/> No If Yes: <i>i. Describe the habitat/community (composition, function, and basis for designation):</i> _____ <i>ii. Source(s) of description or evaluation:</i> _____ <i>iii. Extent of community/habitat:</i> <ul style="list-style-type: none"> • Currently: _____ acres • Following completion of project as proposed: _____ acres • Gain or loss (indicate + or -): _____ acres 	
o. Does project site contain any species of plant or animal that is listed by the federal government or NYS as endangered or threatened, or does it contain any areas identified as habitat for an endangered or threatened species? <input type="checkbox"/> Yes <input type="checkbox"/> No If Yes: <i>i. Species and listing (endangered or threatened):</i> _____ _____ _____	
p. Does the project site contain any species of plant or animal that is listed by NYS as rare, or as a species of special concern? <input type="checkbox"/> Yes <input type="checkbox"/> No If Yes: <i>i. Species and listing:</i> _____ _____	
q. Is the project site or adjoining area currently used for hunting, trapping, fishing or shell fishing? <input type="checkbox"/> Yes <input type="checkbox"/> No If yes, give a brief description of how the proposed action may affect that use: _____ _____	
E.3. Designated Public Resources On or Near Project Site	
a. Is the project site, or any portion of it, located in a designated agricultural district certified pursuant to Agriculture and Markets Law, Article 25-AA, Section 303 and 304? <input type="checkbox"/> Yes <input type="checkbox"/> No If Yes, provide county plus district name/number: _____	
b. Are agricultural lands consisting of highly productive soils present? <input type="checkbox"/> Yes <input type="checkbox"/> No <i>i. If Yes: acreage(s) on project site?</i> _____ <i>ii. Source(s) of soil rating(s):</i> _____	
c. Does the project site contain all or part of, or is it substantially contiguous to, a registered National Natural Landmark? <input type="checkbox"/> Yes <input type="checkbox"/> No If Yes: <i>i. Nature of the natural landmark:</i> <input type="checkbox"/> Biological Community <input type="checkbox"/> Geological Feature <i>ii. Provide brief description of landmark, including values behind designation and approximate size/extent:</i> _____ _____	
d. Is the project site located in or does it adjoin a state listed Critical Environmental Area? <input type="checkbox"/> Yes <input type="checkbox"/> No If Yes: <i>i. CEA name:</i> _____ <i>ii. Basis for designation:</i> _____ <i>iii. Designating agency and date:</i> _____	

<p>e. Does the project site contain, or is it substantially contiguous to, a building, archaeological site, or district which is listed on the National or State Register of Historic Places, or that has been determined by the Commissioner of the NYS Office of Parks, Recreation and Historic Preservation to be eligible for listing on the State Register of Historic Places? <input type="checkbox"/> Yes <input type="checkbox"/> No</p> <p>If Yes:</p> <p>i. Nature of historic/archaeological resource: <input type="checkbox"/> Archaeological Site <input type="checkbox"/> Historic Building or District</p> <p>ii. Name: _____</p> <p>iii. Brief description of attributes on which listing is based: _____</p>	
<p>f. Is the project site, or any portion of it, located in or adjacent to an area designated as sensitive for archaeological sites on the NY State Historic Preservation Office (SHPO) archaeological site inventory? <input type="checkbox"/> Yes <input type="checkbox"/> No</p>	
<p>g. Have additional archaeological or historic site(s) or resources been identified on the project site? <input type="checkbox"/> Yes <input type="checkbox"/> No</p> <p>If Yes:</p> <p>i. Describe possible resource(s): _____</p> <p>ii. Basis for identification: _____</p>	
<p>h. Is the project site within five miles of any officially designated and publicly accessible federal, state, or local scenic or aesthetic resource? <input type="checkbox"/> Yes <input type="checkbox"/> No</p> <p>If Yes:</p> <p>i. Identify resource: _____</p> <p>ii. Nature of, or basis for, designation (e.g., established highway overlook, state or local park, state historic trail or scenic byway, etc.): _____</p> <p>iii. Distance between project and resource: _____ miles.</p>	
<p>i. Is the project site located within a designated river corridor under the Wild, Scenic and Recreational Rivers Program 6 NYCRR 666? <input type="checkbox"/> Yes <input type="checkbox"/> No</p> <p>If Yes:</p> <p>i. Identify the name of the river and its designation: _____</p> <p>ii. Is the activity consistent with development restrictions contained in 6NYCRR Part 666? <input type="checkbox"/> Yes <input type="checkbox"/> No</p>	

F. Additional Information

Attach any additional information which may be needed to clarify your project.

If you have identified any adverse impacts which could be associated with your proposal, please describe those impacts plus any measures which you propose to avoid or minimize them.

G. Verification

I certify that the information provided is true to the best of my knowledge.

Applicant/Sponsor Name Schuyler County (Carl Blowers) Date June 8, 2028

Signature _____ Title Chairman, County Legislature

VILLAGE OF WATKINS GLEN
PLANNING BOARD
303 N Franklin Street
Boardroom
April 22, 2026 - 6:00 pm

Present: Ian Ault, Rukundo Benedict, Alice Dalrymple, Brandon Margreno, Code Enforcement Officer (CEO) Dennis Tremblay, and Deputy Clerk/Treasurer Barb Peterson. Emma Herbert was absent.

Ian Ault called the meeting to order at 6:00 pm.

SPECIAL USE PERMIT: *Jamis Properties – 107 Clarence St – Demo/Rebuild*

Drew and Cole Bubb were present. 107 Clarence Street is a double lot at 100 ft x100 ft in a Mixed Use Neighborhood zone. The request is to demolish the existing house and garage, and build a 4-unit apartment building. Setbacks are all met, however the parking in front is slightly over the 60% coverage. Board members requested more details regarding waste management, scale of the site plan, any vegetation to be planted, showing the setbacks in the site plan, parking, coverage overages and any SEQR changes.

Public hearing set for May 21, 2016.

SPECIAL USE PERMIT: *Ian Campbell – 607 N Porter St – Bed & Breakfast*

Ian Campbell was not present, but did send revised information as requested at the last meeting. Mr. Campbell is requesting a special use permit to operate an owner-occupied traditional bed and breakfast at 607 N Porter Street. Mr. Campbell currently has a 2-car garage, but acknowledges a second driveway needs to be added in the northeast corner of the property to accommodate 3 more vehicles.

Alice Dalrymple moved to open the public hearing. Rukundo Benedict seconded and the motion passed unanimously.

6:43 pm Public hearing open.

No comments were made. No visitors in the audience.

Alice Dalrymple moved to close the public hearing. Rukundo Benedict seconded and the motion passed unanimously.

6:44 pm Public hearing closed.

Board found the application to be complete. Alice Dalrymple moved to classify the SEQR as unlisted. Rukundo Benedict seconded and the motion passed unanimously.

Board review the environmental impacts. Alice Dalrymple moved for a negative declaration. Rukundo Benedict seconded and the motion passed unanimously. Rukundo Benedict moved to approve the bed and breakfast at 607 N Porter conditional upon Schuyler County approval. Alice Dalrymple seconded and the motion passed unanimously.

MINUTES

Minutes were amended to correct a spelling error. Rukundo Benedict moved to approve the amended minutes of March 25, 2026. Alice Dalrymple seconded, and the motion passed unanimously.

BOARD CONCERNS

Board discussed the training in Montour Falls last week, making zoning code section 41.4 as a checklist to add to the application, utilizing Southern Tier Central Regional Planning and current projects.

ADJOURNMENT

Alice Dalrymple moved to adjourn the meeting. Rukundo Benedict seconded and the motion passed unanimously.

7:18 pm Meeting adjourned.

Respectfully Submitted,

Barbara J Peterson
Deputy Clerk/Treasurer